

T 18S R 13E M W

A	1	2	3	4	5	6	7	8	9	10	11	12	13	14	15	16	17	18	19	20	21	22	23	24	25	
B	+	+	+				+	+	+		+	+	+													
C	+	6	+				+	5	+		+	4	+											+	1	
D	+	+	+				+	+	+		+	+	+													
E																										
F	+	+	+				+	+	+		+	+	+													
G	+	7	+				+	8	+		+	9	+											+	12	
H	+	+	+				+	+	+		+	+	+													
J																										
K	+	+	+				+	+	+		+	+	+													
L	+	18	+				+	17	+		+	16	+											+	13	
M	+	+	+				+	+	+		+	+	+													
N																										
O	+	+	+				+	+	+		+	+	+													
P	+	19	+				+	20	+		+	21	+											+	24	
Q	+	+	+				+	+	+		+	+	+													
R									●				●													
S	+	+	+				+	+	+		+	+	+													
T	+	30	+	●			+	29	+	●		+	28	+									+	26	+	25
U	+	+	+				+	+	+		+	+	+													
V	●	●	●		●																					
W	●	●	+	●																						
X	●	+	+	+	+			32	+		+	33	+										+	36	+	
Y	+	+	+				+	+	+		+	+	+													
Z	●	●	●		●																					

LEGEND

○ = Corner having information on form 7100-52 in this file.

Ledgend conforms to Reporting forms MB '79

JE 10-79

FILING INSTRUCTION

File 7100-52 card record by letter and number coordinates behind the file guide for the township in which it falls.

File the 7100-52 card record by letter and then by number i.e., all A cards first, then B cards etc.

The first card behind the file guide (if data have been obtained and recorded) will be card A-1 for N.W. Township Corner, then card A-2 for 1/16 corner then card A-3 for 1/4 corner etc.

CORNER RECORD FILE GUIDE (Rectangular Surveys)

Index
File No. 2575

CORNER RECORD (SEARCH)
(Ref. FSM 7151.4)

Contract or Survey No. 000807 Cor. No. Z-25

T. 18 S. R. 12 E. R.D. Ft Rock County Deschutes SE Cor. of
Merid. WILLAMETTE N.F. DESCHUTES State OREGON Section 36

SEE: Z-01 T. 18 S., R. 13 E., W.M.

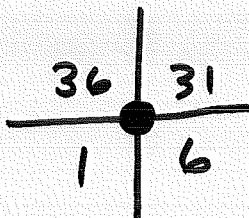

2 1/2" ACAP



USDA-FOREST SERVICE

Index
File No. 0967

CORNER RECORD (SEARCH)

(Ref. FSM 7151.4)

Tract or
Survey No. _____ Cor. No. R-09

T 18 R. 13

R.D. Ft. Rock County Deschutes

Merid. W.M.T.

N.F. Deschutes State Oregon

NW Cor s. 28

CORNER DIAGRAM

DESCRIBE CORNER MONUMENT FOUND

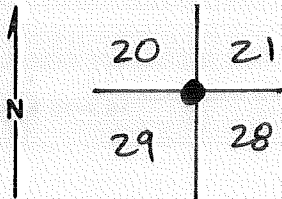

FOUND 5/8" I. ROD WITH 17X10X6 NOTCHED STONE IN MOUND AT FENCE CORNER ALSO 1/2" I. ROD N43°W 0.63 FEET. 5/8" I. ROD MATCHES WELL WITH RP'S BY RICHARD GRAUE 1972 SURVEY. 2

- D -A 12" JUN. BEARS N48°E 224.34 FEET TO A NAIL IN BLAZE NW FACE.
- A 10" JUN. BEARS S43°E 152.07 FEET TO A NAIL IN BLAZE NE FACE.
- A 11" JUN. BEARS N14°W 104.42 FEET TO A NAIL IN BLAZE NE FACE.

T18S R13E

PHOTO IDENTIFICATION DATA

Photo No. _____
 Filed At. _____
 Object Ident. _____
 Ident. By _____
Signature

DESCRIBE CORNER LOCATION RELATIVE TO NEAR-BY FEATURES, ALSO HOW TO REACH CORNER

PLANE COORDINATE POSITION DATA

State _____ Zone _____
 X _____
 Y _____
 Estab. By _____
Agency

Signature

Title

Division

Headquarters

Date

FS-7100-52 (3/68)

Ken Grantham Asst

8/19/93

CORNER RECORD (PERPETUATION)

MONUMENT: DESCRIBE NEW MONUMENT SET, OR WORK DONE TO PRESERVE EXISTING MONUMENT

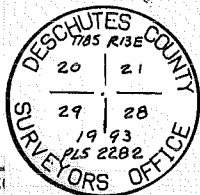

BOOK 23-01, PAGE 17

MAG. DECL. 19 1/2° E
BEARINGS BY HANDCOMPASS

Ken Grantham
8/19/93

11" JUN FND
FINISH NAIL IN
NE FACE

12" JUN FND
NAIL IN BUZZE
NW FACE

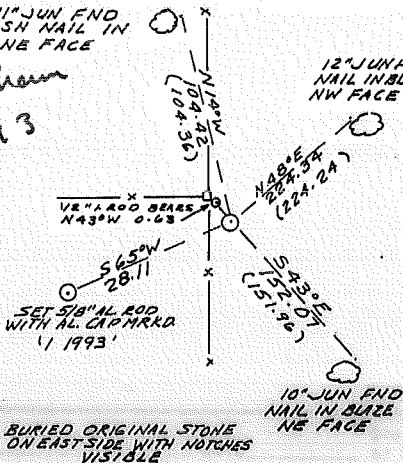

DESCRIPTION OF MONUMENT AND ACCESSORIES ESTABLISHED:

REFERENCED, REMOVED AND REPLACED 5/8" I. ROD WITH 3" B.C. ON 2" I. PIPE 24" LONG. ALSO ESTABLISHED ONE NEW RP:

A 5/8" AL. ROD BEARS S65°W 28.11 FEET WITH AL CAP MARKED '1 1993'.

PRESERVE EXISTING EVIDENCE

Wo

Certified Cor. Record Prepared ? Yes

No

Filed At:

Registration No.
incy

Date

REMARKS

1871 G. NEWMAN

UNDER CONTRACT #141 SET STONE 17X10X6 FOR CORNER.

07/11/72 JAMES E. BUSSARD

FOUND STONE NO BT'S. SET FOUR BT'S. DOESN'T SAY SET ANY MONUMENT.

-A 8" JUN. BEARS N14°W 104.36 FEET.

-A 8" JUN. BEARS S80°W 149.92 FEET.

-A 6" JUN. BEARS S43°E 151.96 FEET.

-A 8" JUN. BEARS N48°E 224.23 FEET.

(GS04902)

Index File No.

T.

R.

M.

Tract or Surv. No.

Cor.

0967

18

13

GPO: 1986 O - 439-095

R-093

USDA-FOREST SERVICE

Index 1367
 File No. _____

CORNER RECORD (SEARCH)

Tract or
 Survey No. _____

Cor.
 No. R-13

T 18 S R. 13 E

R.D. Ft. Rock County Deschutes

Merid. Wmt

N.F. Deschutes State Oregon

NW COR S. 27,

CORNER DIAGRAM

DESCRIBE CORNER MONUMENT FOUND

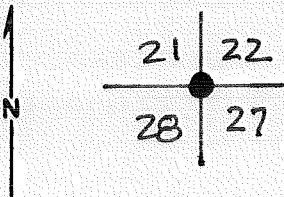

SF/NF

DESCRIBE BEARING TREES OR OTHER OFFICIAL ACCESSORIES FOUND

FOUND TWO RP'S BY GEO. COLVIN APRIL 29, 1977 (CSD4347)
 8" JUNIPER (NOW 12") S63°E 40.84 FEET.
 5" JUNIPER (NOW 9") N52°E 61.17 FEET.

T18SR13E

PHOTO IDENTIFICATION DATA

Photo No. _____
 Filed At. _____
 Object Ident. _____
 Ident. By _____

Signature

PLANE COORDINATE POSITION DATA

State _____ Zone _____
 X _____
 Y _____
 Estab. By _____

Agency

Signature

Jeff Kern

Title

PLS

Division

Headquarters

Date

10/7/97

FS-7100-52 (3/68)

CORNER RECORD (PERPETUATION)

MONUMENT: DESCRIBE NEW MONUMENT SET, OR WORK DONE TO PRESERVE EXISTING MONUMENT

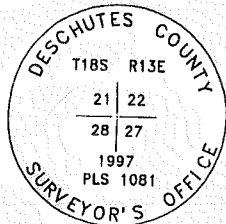

SEE D.C.S.O. FIELD BOOK 93-02, PAGE 25

MAG. DECL. 19° E

BEARINGS BY HANDCOMPASS

FOUND GALV. NAIL
IN NW FACE 9"
JUNIPER

SET NAIL AND WASHER
IN NE FACE 12" JUNIPER
15" HIGH

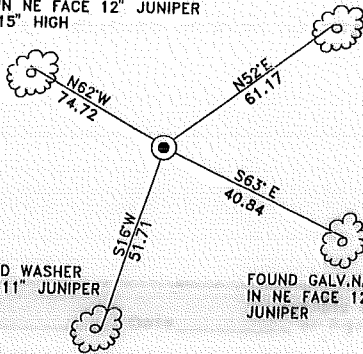

SET NAIL AND WASHER
IN SE FACE 11" JUNIPER
18" HIGH

FOUND GALV. NAIL
IN NE FACE 12"
JUNIPER

ACCESS:

DESCRIPTION OF MONUMENTS AND ACCESSORIES ESTABLISHED:

ESTABLISHED CORNER LOCATION FROM COLVIN RP'S
SET 2" IRON PIPE 24" LONG WITH 3" BRASS CAP MARKED AS
SHOWN ABOVE. ALSO ESTABLISHED TWO NEW RP'S AS
FOLLOWS:

SET NAIL AND WASHER IN NE FACE 12" JUNIPER N65°W
74.70 FEET 15" HIGH.

SET NAIL AND WASHER IN E. FACE 11" JUNIPER S16°W
51.71 FEET 18" HIGH.

RESERVE EXISTING EVIDENCE

Work

Registration No.

Certified Cor. Record Prepared ? Yes NO FILED AT.

Date

REMARKS

8-09-1871 G. NEWMAN UNDER CONTRACT # 141 SET 15" X 8" X 6" STONE
FOR CORNER TO SECTIONS 21, 22, 27, AND 28.

Index File No.

T.

R.

M.

Tract or Surv. No.

Cor.

1367

GPO: 1986 O - 439-095

R-13

12

15

USDA-FOREST SERVICE

Index
File No. 0569

CORNER RECORD (SEARCH)

(Ref. FSM 7151.4)

Tract or
Survey No. _____
Cor. No. T-05

T 1/4 S.R. R13E R.D. Ft. Rock County Deschutes W/4 Sec. 29

Merid. _____ N.F. _____ State _____

CORNER DIAGRAM

DESCRIBE CORNER MONUMENT FOUND

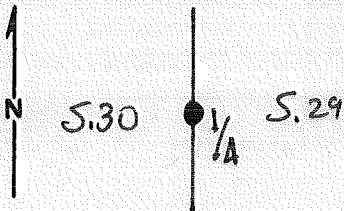

T 1/4 S R 13 E

6

PHOTO IDENTIFICATION DATA

Photo No. _____

Filed At. _____

Object Ident. _____

Ident. By _____

Signature

7

PLANE COORDINATE POSITION DATA

State _____ Zone _____

X _____

Y _____

Estab. By _____

Agency

8

Found hub and tack at corner position. Checked distances from two existing BT's. Also 5/8" iron rod on ground SE'ly and original stone 13x2x7 laying on ground N70°W 62 feet.

2

BT's:

15" Juniper brs. N12°W 47.60 ft. to finish nail in blaze (NE face).

5" Juniper brs. 835°W 53.65 ft. to finish nail in blaze (NW face).

DESCRIBE CORNER LOCATION RELATIVE TO NEAR-BY FEATURES, ALSO HOW TO REACH CORNER

3

Signature

Jeff Kern

Title

PLS

Division

Headquarters

Date

2/92

FS-7100-52 (3/68)

5

CORNER RECORD (PERPETUATION)

MONUMENT: DESCRIBE NEW MONUMENT SET, OR WORK DONE TO PRESERVE EXISTING MONUMENT

MONUMENT DETAIL

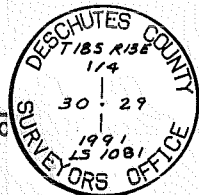

ACCESS

SKETCH

SEE D.C.S.O FIELD BOOK, 9101, PAGE 30

*John Kern
2/92*

LOCATION / COMMENTS:

MAG. DECL. 19 1/2° E
BEARINGS BY HAND COMPASS

DESCRIPTION OF MONUMENT AND ACCESSORIES ESTABLISHED:

Set 3" brass cap on 2" iron pipe 24" long (8" deep). Buried stone on S. side, facing corner. Established 2 new BT's:

Nail and washer in blaze-S.E. face - 12" Juniper bears N80°E 78.29 feet.

Nail and washer in blaze - SW face - 12" Juniper bears S40°E 50.39 feet.

Work Done

Certified

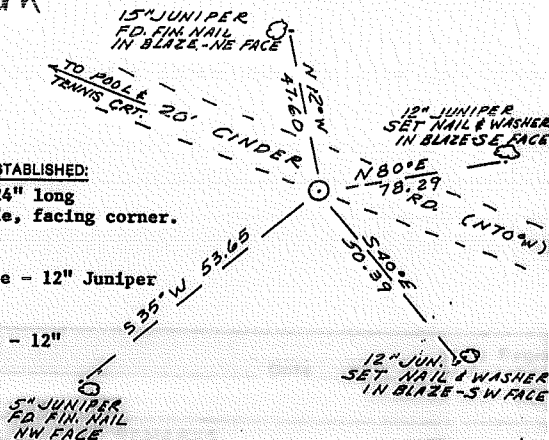

ERVE EXISTING EVIDENCE

HISTORY OF ORIGINAL CORNER AND /OR PREVIOUS RENEWALS:

- | | | |
|----------|-------------------------|--|
| 1871 | G. Newman Contract #141 | Set stone 13x8x7 for 1/4 corner. |
| 06/—/72 | George Cook | Found scribed stone. Set 5/8" iron pipe and 2 RP:
14" Juniper Northwesterly 47.60 feet.
4" Juniper Southwesterly 53.65 feet. (CS04361) |
| 07/11/72 | James Bussard | Found scribed stone, 5/8" iron rod and 2 BT's:
4" Juniper S37°W 53.62 feet.
10" Juniper N14°30'W 47.60 feet. (CS04902) |

ation No.

Date

Index File No.

T.

R.

M.

Tract or Surv. No.

Cor.

0569

18

13

GPO: 1986 O - 439-095

USDA-FOREST SERVICE

Index
File No. 0969
T 18 S R. 13 E

CORNER RECORD (SEARCH)

(Ref. FSM 7151.4)

Tract or
Survey No. _____
Cor. No. T-09
County Deerwates W/4 Sec. 28

Merid. _____ N.F. _____ State _____

CORNER DIAGRAM

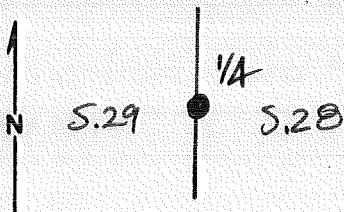

T 18 S R 13 E

PHOTO IDENTIFICATION DATA

Photo No. _____
Filed At. _____
Object Ident. _____
Ident. By _____
Signature

PLANE COORDINATE POSITION DATA

State _____ Zone _____
X _____
Y _____
Estab. By _____
Agency

DESCRIBE CORNER MONUMENT FOUND

DESCRIPTION OF CORNER EVIDENCE FOUND:

FOUND 1/2" I. ROD (24" LONG) WITH 12X10X5 STONE MARKED '1/4' LYING BESIDE WITH RP'S: _____ 2
A 6" JUN. BEARS N9°W 16.58 FT. TO NAIL IN HEALED BLAZE (3⁵ HIGH)
A 17" JUN. BEARS N80°E 24.58 FT. TO NAIL IN BLAZE (4⁰ HIGH)

DESCRIBE CORNER LOCATION RELATIVE TO NEAR-BY FEATURES, ALSO HOW TO REACH CORNER

Signature

Ken Grawham

Title

PLS

Division

Headquarters

Date

8/19/93

FS-7100-52 (3/68)

CORNER RECORD (PERPETUATION)

MONUMENT: DESCRIBE NEW MONUMENT SET, OR WORK DONE TO PRESERVE EXISTING MONUMENT

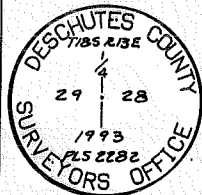

SEE D.C.S.O. FIELD BOOK
93-02, PAGE 13

MAG. DECL. 19 1/2° E
BEARINGS BY HAND COMPASS

DESCRIPTION OF MONUMENT AND ACCESSORIES ESTABLISHED:

REFERENCED, REMOVED & REPLACED 1/2" I. ROD
W/3" BRASS CAP ON 2" I. PIPE 24" LONG
SET 2 NEW RP'S:

- SET 5/8" AL. ROD S44°E 83.77 FT. WITH AL. CAP MARKED 'RM 1 1993'
- A 12" JUN. BEARS S35°W 98.10 FT. TO A NAIL & WASHER IN BLAZE (NW FACE) (12" HIGH)

BURIED ORIG. 1/4 STONE ON SW SIDE.

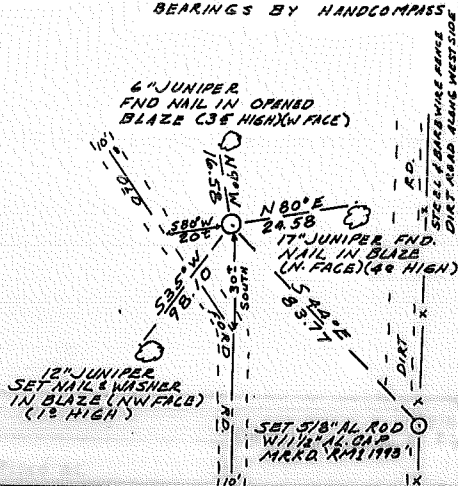

PRESERVE EXISTING EVIDENCE

Registration No. _____
Agency _____

Date _____

REMARKS

1871 G. NEWMAN UNDER CONTRACT #141 SET 12X10X5 STONE.

04/15/77 GEORGE W. COLVIN FOUND STONE, SET 1/2" I. ROD AND TWO RP'S:

A 2" JUN. N9°W 15.38 FT.
A 12" JUN. N79°E 24.52 FT.
(CS04347)

Index File No.

0969

T.

18

R.

13

M.

Tract or Surv. No.

GPO: 1986 O-439-095

Cor. T-09

12

13

Index
File No. 0171

CORNER RECORD (SEARCH)
(Ref. FSM 7151.4)

Tract or Survey No. 000807 Cor. No. V-01

T 18 S R. 13 E. R.D. Bend Ft. Rock County Deschutes NW cor. S.31

Merid. WM. N.F. Deschutes State OR

CORNER DIAGRAM

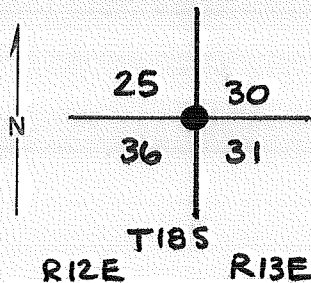

DESCRIBE CORNER MONUMENT FOUND

FD. 3 1/4" AC

DESCRIBE BEARING TREES OR OTHER OFFICIAL ACCESSORIES FOUND

FD. 2 orig. BT's
RPs by Rogers.
" " Tompkins

Deschutes Co. GIS 0025 PT.
HV-4 ~~Photo~~ Photo Control Point

PHOTO IDENTIFICATION DATA

Photo No. _____
Filed At. _____
Object Ident. _____
Ident. By _____
Signature _____

DESCRIBE CORNER LOCATION RELATIVE TO NEAR-BY FEATURES, ALSO HOW TO REACH CORNER

PLANE COORDINATE POSITION DATA

State _____ Zone _____
X _____
Y _____
Estab. By _____
Agency _____

Signature
Walt Miller

Title
PLS

Division
CS

Headquarters
SO

Date
5/90

CORNER RECORD (PERPETUATION)

MONUMENT : DESCRIBE NEW MONUMENT SET, OR WORK DONE TO PRESERVE EXISTING MONUMENT

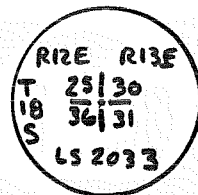

ACCESSORIES : DESCRIBE NEW BT'S WITNESS OBJECTS ETC. ESTABLISHED, OR WORK DONE TO PRESERVE EXISTING EVIDENCE

Work Done By Walt Miller Title PLS Date 5/90 State Registration No. 2111
or Agency
Certified Cor. Record Prepared ? Yes No Filed At: Des. Co. Date 6/5/90

REMARKS

SEE PLAT #000807 FOR DETAILS

Index File No. 0171 T. 18S R. 13E M. Tract or Surv. No. 000807 Cor. V-01

Index File No. 0271

CORNER RECORD (SEARCH)
(Ref. FSM 7151.4)

Tract or Survey No. 000807 Cor. No. V-02

T 185 R. 13E

R.D. ~~Band~~ Ft. Rock County Deschutes W/16 $\frac{30}{31}$

Merid. _____ N.F. _____

State _____

CORNER DIAGRAM

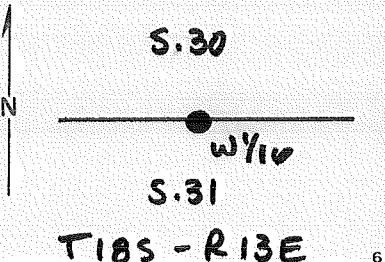

DESCRIBE CORNER MONUMENT FOUND

5/8" I.R.

DESCRIBE BEARING TREES OR OTHER OFFICIAL ACCESSORIES FOUND

SFNF

PHOTO IDENTIFICATION DATA

Photo No. _____
Filed At. _____
Object Ident. _____
Ident. By _____
Signature

DESCRIBE CORNER LOCATION RELATIVE TO NEAR-BY FEATURES, ALSO HOW TO REACH CORNER

PLANE COORDINATE POSITION DATA

State _____ Zone _____
X _____
Y _____
Estab. By _____
Agency

Signature Walt Miller

Title PLS

Division CS

Headquarters SO

Date 5/90

CORNER RECORD (PERPETUATION)

MONUMENT: DESCRIBE NEW MONUMENT SET, OR WORK DONE TO PRESERVE EXISTING MONUMENT

Replaced I.R. w/ 2 1/2" BCSP

T10SR13E
w/16 530
531
PLS 2111
1990

ACCESSORIES: DESCRIBE NEW BT'S WITNESS OBJECTS ETC. ESTABLISHED, OR WORK DONE TO PRESERVE EXISTING EVIDENCE

22" PP bears S 80° 55' W @ 245 S' MKD W/16 S 31 BT
17" PP " S 15° 50' W @ 136? " W/16 S 31 BT

Work Done By Walt Miller Title PLS Date 5/90 State Registration No. 2111
or Agency

Certified Cor. Record Prepared? Yes No Filed At: Deschutes Co. Date 6/5/90

REMARKS

Index File No. 0271 T. 148 R. 13E M. Tract or Surv. No. 000807 Cor. V-02

Index
File No. 0371

CORNER RECORD (SEARCH)
(Ref. FSM 7151.4)

Tract or Survey No. 000807 Cor. No. V-03

T 18 S R. 13 E R.D. Pt. Rock County Deschutes N/4 S.31

Merid. WMA N.F. Deschutes State OR

CORNER DIAGRAM

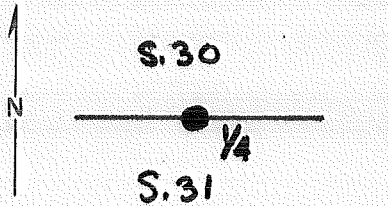

T18S - R13E

PHOTO IDENTIFICATION DATA

Photo No. _____
Filed At. _____
Object Ident. _____
Ident. By _____
Signature _____

PLANE COORDINATE POSITION DATA

State _____ Zone _____
X _____
Y _____
Estab. By _____
Agency _____

DESCRIBE CORNER MONUMENT FOUND

FD. 5/8" I.R. AT THE CORNER.

DESCRIBE BEARING TREES OR OTHER OFFICIAL ACCESSORIES FOUND

DESCRIBE CORNER LOCATION RELATIVE TO NEAR-BY FEATURES, ALSO HOW TO REACH CORNER

Signature **Walt Miller**

Title **PLS**

Division **CS**

Headquarters **SO**

Date **5/10**

CORNER RECORD (PERPETUATION)

MONUMENT : DESCRIBE NEW MONUMENT SET, OR WORK DONE TO PRESERVE EXISTING MONUMENT

9

ACCESSORIES : DESCRIBE NEW BT'S WITNESS OBJECTS ETC. ESTABLISHED, OR WORK DONE TO PRESERVE EXISTING EVIDENCE

10

Work Done By. W. Miller Title PLS Date 5/90 State Registration No. 2111
or Agency _____
Certified Cor. Record Prepared ? Yes No Filed At: Deschutes Co. Date 6/4/90

11

REMARKS

SEE PLAT: 000807

12

Index File No. 0371 T. 18 R. 13 M. Tract or Surv. No. 000807 Cor. V-03

13

Index File No. **0571**

CORNER RECORD (SEARCH)
(Ref. FSM 7151.4)

Tract or Survey No. **000807** Cor. No. **V-05**

T **18 S** R. **13 E** R.D. **Ft. Rock** County **Deschutes** **NE COR 5.31**

Merid. **WM** N.F. **Deschutes** State **OR**

CORNER DIAGRAM

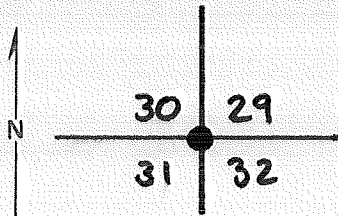

T18S- R13E

PHOTO IDENTIFICATION DATA

Photo No. _____
 Filed At. _____
 Object Ident. _____
 Ident. By _____
 Signature _____

PLANE COORDINATE POSITION DATA

State _____ Zone _____
 X _____
 Y _____
 Estab. By _____
 Agency _____

DESCRIBE CORNER MONUMENT FOUND

FD. 2 1/2" BCSP set by GOR.

DESCRIBE BEARING TREES OR OTHER OFFICIAL ACCESSORIES FOUND

DESCRIBE CORNER LOCATION RELATIVE TO NEAR-BY FEATURES, ALSO HOW TO REACH CORNER

Signature **Walt Miller**

Title **PLS**

Division **CS**

Headquarters **SO**

Date **5/90**

CORNER RECORD (PERPETUATION)

MONUMENT : DESCRIBE NEW MONUMENT SET, OR WORK DONE TO PRESERVE EXISTING MONUMENT

9

ACCESSORIES : DESCRIBE NEW BT's WITNESS OBJECTS ETC. ESTABLISHED, OR WORK DONE TO PRESERVE EXISTING EVIDENCE

10

Work Done By Walt Miller Title Pl's Date 5/90 State Registration No. 2111
or Agency _____
Certified Cor. Record Prepared? Yes No Filed At: Deschutes Date 6/5/90

11

REMARKS

See plat : 000807

12

Index File No. 0571 T. 18 R. 13 M. Tract or Surv. No. 000807 Cor. V-05

13

Index
File No. 0272

CORNER RECORD (SEARCH)
(Ref. FSM 7151.4)

Tract or Survey No. 000807 Cor. No. W-02

T 18 S R 13 E

R.D. Ft. Rock County Deschutes

NW 1/16 S.31

Merid. WM

N.F. Deschutes State OR

CORNER DIAGRAM

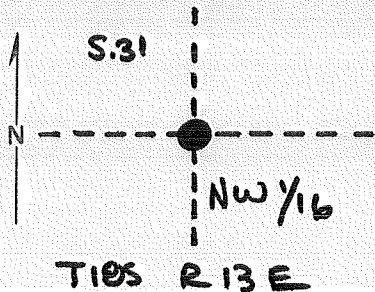

DESCRIBE CORNER MONUMENT FOUND

FD. 5/8" IR set by Cook
FD unrecorded 5/8" I.R. AT THE corner of the drift fence.

DESCRIBE BEARING TREES OR OTHER OFFICIAL ACCESSORIES FOUND

None set.

PHOTO IDENTIFICATION DATA

Photo No. _____
Filed At. _____
Object Ident. _____
Ident. By _____
Signature

DESCRIBE CORNER LOCATION RELATIVE TO NEAR-BY FEATURES, ALSO HOW TO REACH CORNER

PLANE COORDINATE POSITION DATA

State _____ Zone _____
X _____
Y _____
Estab. By _____
Agency

Signature
Walt Miller

Title
ALS

Division
CS

Headquarters
SO

Date
6/20/91

CORNER RECORD (PERPETUATION)

MONUMENT : DESCRIBE NEW MONUMENT SET, OR WORK DONE TO PRESERVE EXISTING MONUMENT

Replaced COOK'S I.R. with 2 1/2" BCSP RSG. 4"
in Stone mound.

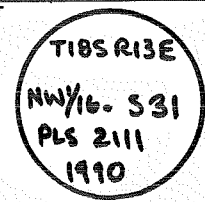

9

ACCESSORIES : DESCRIBE NEW BT'S WITNESS OBJECTS ETC. ESTABLISHED, OR WORK DONE TO PRESERVE EXISTING EVIDENCE

11" PP brs N 01°32' W @ 54.5' mkd NW 1/4 S31 BT
9" " " N 49°23' W " 66.7' " NW 1/4 S31 BT

10

Work Done By Walt. Miller Title PLS Date CS State Registration No. or Agency _____

Certified Cor. Record Prepared? Yes No Filed At: _____ Date _____

11

REMARKS

See plat: 000807

12

Index File No. 0272 T. 18 R. 13 M. Tract or Surv. No. 000807 Cor. W-02 ¹³

Index
File No. 0372
T 18 S ^R 13 E
Merid. WM

CORNER RECORD (SEARCH)
(Ref. FSM 7151.4)

Tract or
Survey No. 000807 Cor.
No. W-03

R.D. Ft. Rock County Deschutes NC 716 S.31
N.F. Deschutes State OR

CORNER DIAGRAM

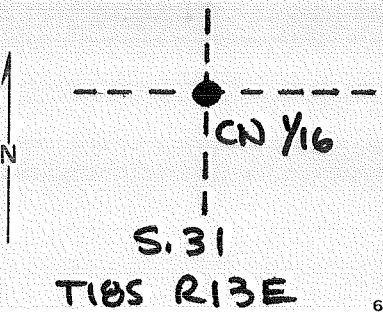

DESCRIBE CORNER MONUMENT FOUND

SFNF

DESCRIBE BEARING TREES OR OTHER OFFICIAL ACCESSORIES FOUND

SFNF

PHOTO IDENTIFICATION DATA

Photo No. _____
Filed At. _____
Object Ident. _____
Ident. By _____
Signature _____

DESCRIBE CORNER LOCATION RELATIVE TO NEAR-BY FEATURES, ALSO HOW TO REACH CORNER

PLANE COORDINATE POSITION DATA

State _____ Zone _____
X _____
Y _____
Estab. By _____
Agency _____

Signature Walt Miller *Title* PLS *Division* CS *Headquarters* SO *Date* 5/90 FS-7100-52 (3/68)

CORNER RECORD (PERPETUATION)

MONUMENT : DESCRIBE NEW MONUMENT SET, OR WORK DONE TO PRESERVE EXISTING MONUMENT

Set 2 1/2" BCSP RSG. 8" in stone mound.



ACCESSORIES : DESCRIBE NEW BT'S WITNESS OBJECTS ETC. ESTABLISHED, OR WORK DONE TO PRESERVE EXISTING EVIDENCE

25" PP brs S48°08' W @ 159 1/2' MKD CN 1/16 S31 BT
 9" PP " N03°30' W @ 206 1/2' " CN 1/16 S31 BT

Work Done By Walt Miller Title PLS Date 5/90 State Registration No. 2111
 or Agency _____
 Certified Cor. Record Prepared ? Yes No Filed At: Des. Co. Date 6/5/91

REMARKS

See: 000807

Index File No. 0572

CORNER RECORD (SEARCH)
(Ref. FSM 7151.4)

Tract or Survey No. 000807 Cor. No. W-05

T 18 S R 13 E R.D. Ft. Rock County Deschutes N'1/6 31/32

Merid. WM N.F. Deschutes State OR

CORNER DIAGRAM

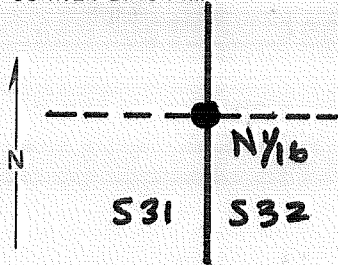

T18S - R13E

DESCRIBE CORNER MONUMENT FOUND

Fd. 5/8" I.R. set by Cook.

DESCRIBE BEARING TREES OR OTHER OFFICIAL ACCESSORIES FOUND

SFNF

PHOTO IDENTIFICATION DATA

Photo No. _____
Filed At. _____
Object Ident. _____
Ident. By _____
Signature

DESCRIBE CORNER LOCATION RELATIVE TO NEAR-BY FEATURES, ALSO HOW TO REACH CORNER

PLANE COORDINATE POSITION DATA

State _____ Zone _____
X _____
Y _____
Estab. By _____
Agency

Signature **Walt Miller**

Title **PLS**

Division **CS**

Headquarters **SO**

Date **5/90**

CORNER RECORD (PERPETUATION)

MONUMENT : DESCRIBE NEW MONUMENT SET, OR WORK DONE TO PRESERVE EXISTING MONUMENT

Replaced Cooks' monument with a 2 1/2" BCSP
Rising 5" in mound of stone

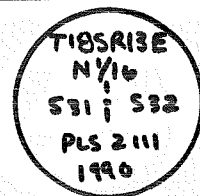

9

ACCESSORIES : DESCRIBE NEW BT'S WITNESS OBJECTS ETC. ESTABLISHED, OR WORK DONE TO PRESERVE EXISTING EVIDENCE

14" PP brs S 71' 11" W @ 49.6' mtd X BT
17" PP brs S 49° 46' W @ 203.9' " N1/16 S31 BT

10

Work Done By Walt Miller Title PLS Date 5/90 State Registration No. 2111
or Agency

Certified Cor. Record Prepared? No Filed At: Des. Co. Date 6/5/91

11

REMARKS

See: 000807

12

Index File No. 0572 T. 18 R. 13 M. Tract or Surv. No. 000807 Cor. W-05 13

Index
 File No. 0173
 T 18S R 13E
 Merid. WM

CORNER RECORD (SEARCH)
 (Ref. FSM 7151.4)

Tract or Survey No. 000807 Cor. No. X-01

R.D. Ft. Rock County Deschutes W 1/4 S. 31
 N.F. Deschutes State OR

CORNER DIAGRAM

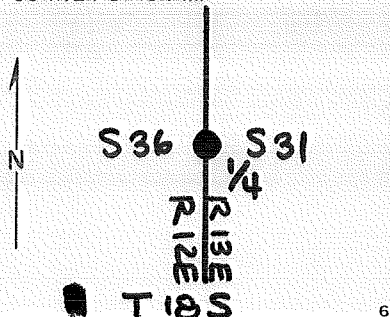

DESCRIBE CORNER MONUMENT FOUND

SFNF

2

DESCRIBE BEARING TREES OR OTHER OFFICIAL ACCESSORIES FOUND

SFNF

3

DESCRIBE CORNER LOCATION RELATIVE TO NEAR-BY FEATURES, ALSO HOW TO REACH CORNER

PHOTO IDENTIFICATION DATA

Photo No. _____
 Filed At. _____
 Object Ident. _____
 Ident. By _____
 Signature _____

7

PLANE COORDINATE POSITION DATA

State _____ Zone _____
 X _____
 Y _____
 Estab. By _____
 Agency _____

8

4

Signature
Walt Miller

Title
PLS

Division
CS

Headquarters
SO

Date
5/90

CORNER RECORD (PERPETUATION)

MONUMENT : DESCRIBE NEW MONUMENT SET, OR WORK DONE TO PRESERVE EXISTING MONUMENT

Set 2 1/2" x 30" ~~PLS~~ ACAP rising 6" in a stone
mand

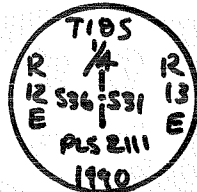

ACCESSORIES : DESCRIBE NEW BT'S WITNESS OBJECTS ETC. ESTABLISHED, OR WORK DONE TO PRESERVE EXISTING EVIDENCE

10" PP brs N17°53'E @ ~~N17°53'E~~ at 131³ MK1 1/4 531 BT
 18" PP " S48°27'E " 1114 " " W/4 531 BT
 22" PP " S15°45'E " 15? " " 1/4 536 BT
 14" JUN " N 32°07' W " 39.7' MK12 " E 1/4 536 BT

Work Done By Walt Miller Title PLS Date 6/20 State Registration No. 2111
 or Agency
 Certified Cor. Record Prepared? Yes No Filed At: Dec. County Date

REMARKS

See: 000807

Index File No.

T.

R.

M.

Tract or Surv. No. 000807

Cor.

Index File No. 0373

CORNER RECORD (SEARCH)
(Ref. FSM 7151.4)

Tract or Survey No. 000807 Cor. No. X-03

T 10 S R. 13 E
Merid. WM

R.D. Ft. Rock County
N.F. Deschutes State

Deschutes OR
Cy4 S.31

CORNER DIAGRAM

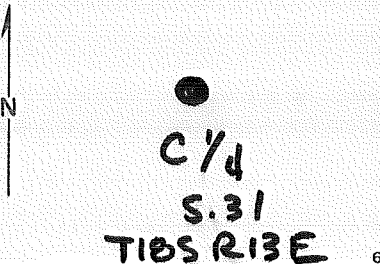

DESCRIBE CORNER MONUMENT FOUND

SFNF

DESCRIBE BEARING TREES OR OTHER OFFICIAL ACCESSORIES FOUND

SFNF

PHOTO IDENTIFICATION DATA

Photo No. _____
Filed At. _____
Object Ident. _____
Ident. By _____
Signature

DESCRIBE CORNER LOCATION RELATIVE TO NEAR-BY FEATURES, ALSO HOW TO REACH CORNER

PLANE COORDINATE POSITION DATA

State _____ Zone _____
X _____
Y _____
Estab. By _____
Agency

Signature Walt Miller Title PLS Division CS Headquarters SO Date 5/90 FS-7100-52 (3/68)

CORNER RECORD (PERPETUATION)

MONUMENT: DESCRIBE NEW MONUMENT SET, OR WORK DONE TO PRESERVE EXISTING MONUMENT

Set 3/4" AC ON 5/8" IR RISING 4" in
Stone mound

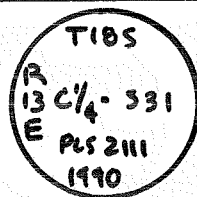

ACCESSORIES: DESCRIBE NEW BT'S WITNESS OBJECTS ETC. ESTABLISHED, OR WORK DONE TO PRESERVE EXISTING EVIDENCE

9" JUN brs N 65° 39' E AT 75.7' MKD C 1/4 S 31 BT
 11" JUN " S 15° 56' E " 15.5' " C 1/4 S 31 BT
 16" PP " S 74° 27' W " 105.2' " C 1/4 S 31 BT
 11" JUN " N 10° 14' W " 94.3' " C 1/4 S 31 BT

Work Done By Walt Miller Title PLS Date 5/90 State Registration No. 2111
 or Agency
 Certified Cor. Record Prepared? Yes No Filed At: Des. Co. Date 6/5/90

REMARKS

SEE: 000807

Index File No. 0373 T. 18 R. 13 M. Tract or Surv. No. 000807 Cor. X-03

Index File No. 0573

CORNER RECORD (SEARCH)
(Ref. FSM 7151.4)

Tract or Survey No. 000807 Cor. No. X-05

T T10S R. R13E R.D. Ft. Rock County Deschutes E 1/4 S. 31

Merid. WM N.F. Deschutes State OR

CORNER DIAGRAM

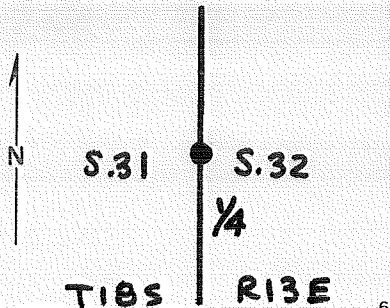

DESCRIBE CORNER MONUMENT FOUND

Fd. 2 1/2" BCSP set. By Cook

DESCRIBE BEARING TREES OR OTHER OFFICIAL ACCESSORIES FOUND

SFNF

PHOTO IDENTIFICATION DATA

Photo No. _____
Filed At. _____
Object Ident. _____
Ident. By _____
Signature

DESCRIBE CORNER LOCATION RELATIVE TO NEAR-BY FEATURES, ALSO HOW TO REACH CORNER

PLANE COORDINATE POSITION DATA

State _____ Zone _____
X _____
Y _____
Estab. By _____
Agency

Signature Walt Miller

Title PLS

Division CS

Headquarters SO

Date 5/90 FS-7100-52 (3/68)

CORNER RECORD (PERPETUATION)

MONUMENT: DESCRIBE NEW MONUMENT SET, OR WORK DONE TO PRESERVE EXISTING MONUMENT

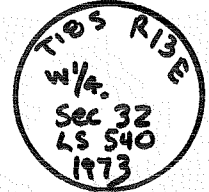

ACCESSORIES: DESCRIBE NEW BT'S WITNESS OBJECTS ETC. ESTABLISHED, OR WORK DONE TO PRESERVE EXISTING EVIDENCE

9" PP Bys N 35°02'E AT 1.4' MKD 1/4 S 32 BT
 14" PP " S 60°33'E " 31.3' " 1/4 S 31 BT
 9" PP " N 49°13'W " 29.6' " X BT
 9" PP " N 23°13'W " 30.8' " E/4 S 31 BT

Work Done By: Walt Miller Title: PLS Date: 5/90 State Registration No. or Agency: 211
 Certified Cor. Record Prepared Yes No Filed At: Des. Co. Date: 6/5/91

REMARKS

See: 000807

Index File No. 0573 T. 18 R. 13 M. Tract or Surv. No. 000807 Cor. X-05

Index
File No. 0175

CORNER RECORD (SEARCH)
(Ref. FSM 7151.4)

Tract or Survey No. 000807 Cor. No. 2-01

T 18 S R. 13 E
Merid. WM

R.D. Ft Rock County Deschutes SW COR S.31
N.F. Deschutes State OR

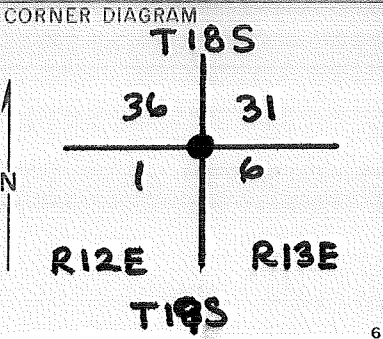

DESCRIBE CORNER MONUMENT FOUND

Fd 2 1/2" IRON PIPE SET BY COOK
ORIG. STONE WITH NOTCHES

PHOTO IDENTIFICATION DATA

Photo No. _____
Filed At. _____
Object Ident. _____
Ident. By _____
Signature

DESCRIBE BEARING TREES OR OTHER OFFICIAL ACCESSORIES FOUND

27" PP IN SE location (COOK)
21" PP IN NE location
STUMP IN NW location

PLANE COORDINATE POSITION DATA

State _____ Zone _____
X _____
Y _____
Estab. By _____
Agency

DESCRIBE CORNER LOCATION RELATIVE TO NEAR-BY FEATURES, ALSO HOW TO REACH CORNER

Signature Walt Miller Title PLS Division CS Headquarters SO Date 5/906/20 FS-7100-52 (3/68)

CORNER RECORD (PERPETUATION)

MONUMENT: DESCRIBE NEW MONUMENT, SET, OR WORK DONE TO PRESERVE EXISTING MONUMENT

Replaced iron pipe with 2 1/2" x 30" ACAP RISING 4"
 in a stone mound with orig. stone buried in E. side,
 notches down.

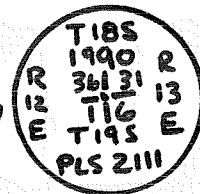

ACCESSORIES: DESCRIBE NEW BT'S WITNESS OBJECTS ETC. ESTABLISHED, OR WORK DONE TO PRESERVE EXISTING EVIDENCE

11" PP	BRS	N 23° 56' E	at	129.9'	MS MKD	T18S R13E S31BT
13" PP	"	S 27° 18' E	"	58.5'	"	T19S R13E S6BT
11" PP	"	S 51° 25' W	"	44.3'	"	T19S R12E S1BT
8' JUN	"	N 26° 29' W	"	62.3'	"	T18S R12E S36BT

Work Done By: Walt Miller Title: PLS Date: 5/90 State Registration No. or Agency: 2111
 Certified Cor. Record Prepared? Yes No Filed At: Des Co. Date: 6/5/90

See: 000807 For more details ^{REMARKS}

Index File No. 0375 CORNER RECORD (SEARCH) (Ref. FSM 7151.4) Tract or Survey No. 000807 Cor. No. 2-03
 T 18 S R. 13 E R.D. Ft. Rock County Deschutes S 1/4 S. 31
 Merid. WM N.F. Deschutes State OR

CORNER DIAGRAM

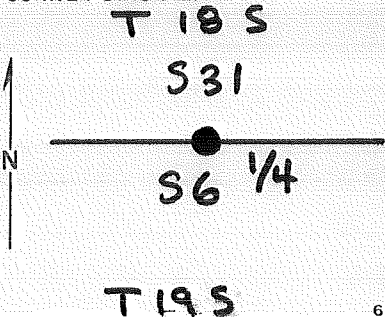

DESCRIBE CORNER MONUMENT FOUND

SFNF

DESCRIBE BEARING TREES OR OTHER OFFICIAL ACCESSORIES FOUND

SFNF

PHOTO IDENTIFICATION DATA

Photo No. _____
 Filed At. _____
 Object Ident. _____
 Ident. By _____
 Signature _____

DESCRIBE CORNER LOCATION RELATIVE TO NEAR-BY FEATURES, ALSO HOW TO REACH CORNER

PLANE COORDINATE POSITION DATA

State _____ Zone _____
 X _____
 Y _____
 Estab. By _____
 Agency _____

Signature Walt Miller

Title PLS

Division CS

Headquarters SO

Date 5/90

CORNER RECORD (PERPETUATION)

MONUMENT: DESCRIBE NEW MONUMENT SET, OR WORK DONE TO PRESERVE EXISTING MONUMENT

Set by single proportion A 2 1/2" x 30" ACAP
Rising 6" in stone mound.

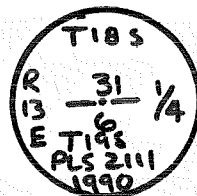

ACCESSORIES: DESCRIBE NEW BT's WITNESS OBJECTS ETC. ESTABLISHED, OR WORK DONE TO PRESERVE EXISTING EVIDENCE

12"	PP	BRS	N 07° 43' E	AT	36.1'	MKD	1/4 S 31 BT
10"	PP	"	S 47° 21' E	"	20.8'	"	1/4 S 6 BT
9"	JUN	"	S 89° 06' W	"	62.9'	"	N/4 S 6 BT
12"	PP	"	N 10° 27' W	"	29.5'	"	S/4 S 31 BT

Work Done By: Walt Miller Title: PLS Date: 5/90 State Registration No. or Agency: 2111
 Certified Cor. Record Prepared? Yes No Filed At: Des. Co. Date: 6/5/90

See: 000807

REMARKS

Index
File No. 0575
T 185 R 13 E
Merid. WM

CORNER RECORD (SEARCH)
(Ref. FSM 7151.4)
R.D. Ft. Rock County Deschutes
N.F. Deschutes State OR

Tract or Survey No. 000807 Cor. No. 2-05
SE COR. S. 31

CORNER DIAGRAM

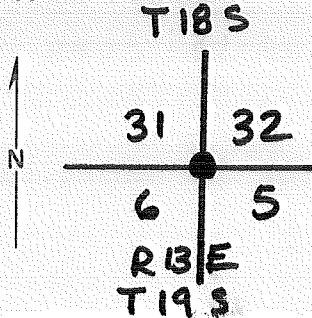

DESCRIBE CORNER MONUMENT FOUND

FD 2 1/2" BCSP RISING 2" 1.0' EAST OF FENCE
COR. (BY LOOK)

DESCRIBE BEARING TREES OR OTHER OFFICIAL ACCESSORIES FOUND

ORIG. BT IN NE LOCATION

PHOTO IDENTIFICATION DATA

Photo No. _____
Filed At. _____
Object Ident. _____
Ident. By _____
Signature

DESCRIBE CORNER LOCATION RELATIVE TO NEAR-BY FEATURES, ALSO HOW TO REACH CORNER

PLANE COORDINATE POSITION DATA

State _____ Zone _____
X _____
Y _____
Estab. By _____
Agency

Signature
Walt Miller

Title
PLS

Division
CS

Headquarters
SO

Date
5/90

CORNER RECORD (PERPETUATION)

MONUMENT: DESCRIBE NEW MONUMENT SET, OR WORK DONE TO PRESERVE EXISTING MONUMENT



ACCESSORIES: DESCRIBE NEW BT'S WITNESS OBJECTS ETC. ESTABLISHED, OR WORK DONE TO PRESERVE EXISTING EVIDENCE

14" PP	BRS	N 14° 18' W	AT	87.4 25.6	MKD	T10S R13E S311532	T10S R13E S311532
14" "	"	N 69° 18' W	"	87.4	"	T10S R13E S311532	T10S R13E S311532
10" "	"	S 47° 02' W	"	87.4	"	T19S R13E S6155	T19S R13E S6155
10" "	"	S 11° 00' E	"	87.4	"	T19S R13E S6155	T19S R13E S6155

Work Done By: Walt Miller Title: PLS Date: 5/90 State Registration No. or Agency: 211
 Certified Cor. Record Prepared? Yes No Filed At: Des. Co. Date: 6/5/91

See; 000807

REMARKS

Index
File No. 0775

CORNER RECORD (SEARCH)
(Ref. FSM 7151.4)

Tract or
Survey No. 000807 Cor.
No. 2-07

T 10 S R. 13 E

R.D. Ft. Rock County Deschutes 5/4 S. 32

Merid. WM

N.F. Deschutes State OR

CORNER DIAGRAM

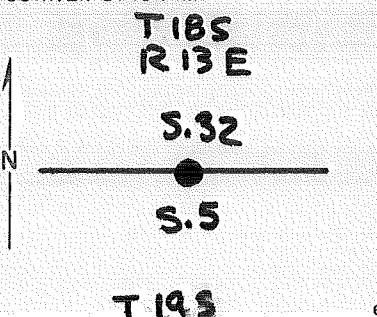

DESCRIBE CORNER MONUMENT FOUND

2 1/2 BCSP RISING 12" IN STONE MOUND, 1' SOUTH OF E-W RUNNING FENCE.

DESCRIBE BEARING TREES OR OTHER OFFICIAL ACCESSORIES FOUND

SFNF

PHOTO IDENTIFICATION DATA

Photo No. _____
Filed At. _____
Object Ident. _____
Ident. By _____
Signature

DESCRIBE CORNER LOCATION RELATIVE TO NEAR-BY FEATURES, ALSO HOW TO REACH CORNER

PLANE COORDINATE POSITION DATA

State _____ Zone _____
X _____
Y _____
Estab. By _____
Agency

Signature
Walt Miller

Title
PLS

Division
CS

Headquarters
SO

Date
5/90

CORNER RECORD (PERPETUATION)

MONUMENT : DESCRIBE NEW MONUMENT SET, OR WORK DONE TO PRESERVE EXISTING MONUMENT

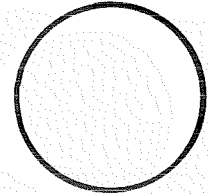

ACCESSORIES : DESCRIBE NEW BT'S WITNESS OBJECTS ETC. ESTABLISHED, OR WORK DONE TO PRESERVE EXISTING EVIDENCE

7"	JUN	BRS	S 81°41' W	AT	47.9'	MKD	1/4 S5 BT
6"	"	"	S 38°05' W	"	22.2'	"	X BT
5"	"	"	S 62° 39' E	"	21.0'	"	N/4 S5 BT
5"	"	"	S 80°38' E	"	75.4"	"	X BT

Work Done By Walt Miller Title PLS Date 5/90 State Registration No. 211
 or Agency
 Certified Cor. Record Prepared? Yes No Filed At: Des. Co. Date 6/5/91

REMARKS

See: 000807

USDA-FOREST SERVICE

Index

File No. _____

CORNER RECORD (SEARCH)

(Ref. FSM 7151.4)

Tract or

Survey No. _____

Cor.

No. _____

T _____ R. _____ R.D. _____ County _____

Merid. _____ N.F. _____ State _____

CORNER DIAGRAM

DESCRIBE CORNER MONUMENT FOUND



DESCRIBE BEARING TREES OR OTHER OFFICIAL ACCESSORIES FOUND

PHOTO IDENTIFICATION DATA

Photo No. _____

Filed At. _____

Object Ident. _____

Ident. By _____

Signature

PLANE COORDINATE POSITION DATA

State _____ Zone _____

X _____

Y _____

Estab. By _____

Agency

Signature

Title

Division

Headquarters

Date

FS-7100-52 (3/68)

CORNER RECORD (PERPETUATION)

MONUMENT : DESCRIBE NEW MONUMENT SET, OR WORK DONE TO PRESERVE EXISTING MONUMENT

9

ACCESSORIES : DESCRIBE NEW BT^h WITNESS OBJECTS ETC. ESTABLISHED, OR WORK DONE TO PRESERVE EXISTING EVIDENCE

10

Work Done By _____ Title _____ Date _____ State Registration No. or Agency _____

Certified Cor. Record Prepared ? Yes No Filed At: _____ Date _____

11

REMARKS

Index File No. T. R. M. Tract or Surv. No. Cor. 12

13

USDA-FOREST SERVICE

Index

File No. _____

CORNER RECORD (SEARCH)

(Ref. FSM 7151.4)

Tract or

Survey No. _____

Cor.

No. _____

T _____ R. _____ R.D. _____ County _____

Merid. _____ N.F. _____ State _____

CORNER DIAGRAM

DESCRIBE CORNER MONUMENT FOUND



DESCRIBE BEARING TREES OR OTHER OFFICIAL ACCESSORIES FOUND

PHOTO IDENTIFICATION DATA

Photo No. _____

Filed At. _____

Object Ident. _____

Ident. By _____

Signature

PLANE COORDINATE POSITION DATA

State _____ Zone _____

X _____

Y _____

Estab. By _____

Agency

Signature

Title

Division

Headquarters

Date

FS-7100-52 (3/68)

CORNER RECORD (PERPETUATION)

MONUMENT : DESCRIBE NEW MONUMENT SET, OR WORK DONE TO PRESERVE EXISTING MONUMENT

ACCESSORIES : DESCRIBE NEW BT'S WITNESS OBJECTS ETC. ESTABLISHED, OR WORK DONE TO PRESERVE EXISTING EVIDENCE

Work Done By _____ **Title** _____ **Date** _____ **State Registration No.**
or Agency _____

Certified Cor. Record Prepared ? Yes No **Filed At:** _____ **Date** _____

REMARKS

Index File No. _____ **T.** _____ **R.** _____ **M.** _____ **Tract or Surv. No.** _____ **Cor.** _____